

ELEVATION

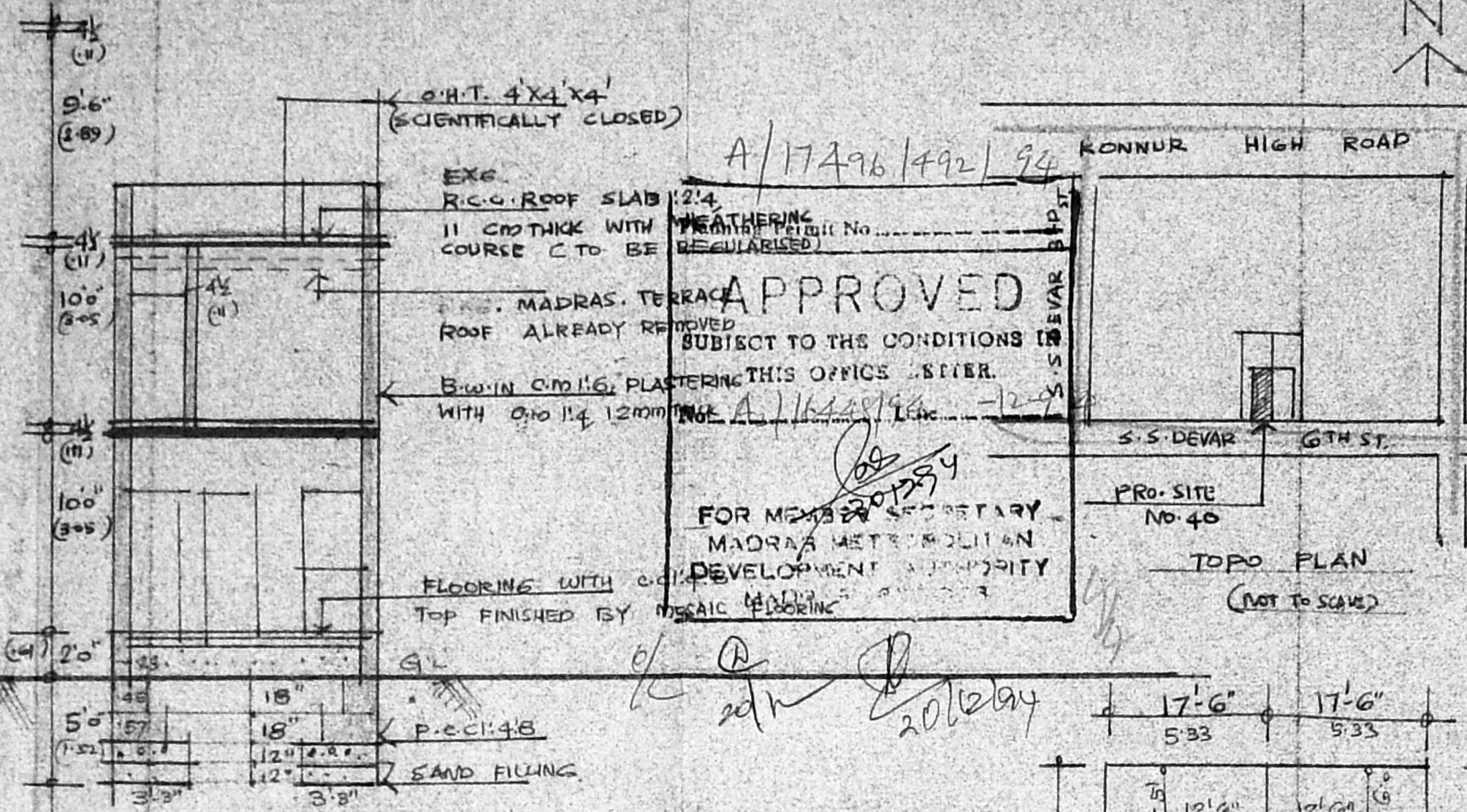

SECTION ON BB

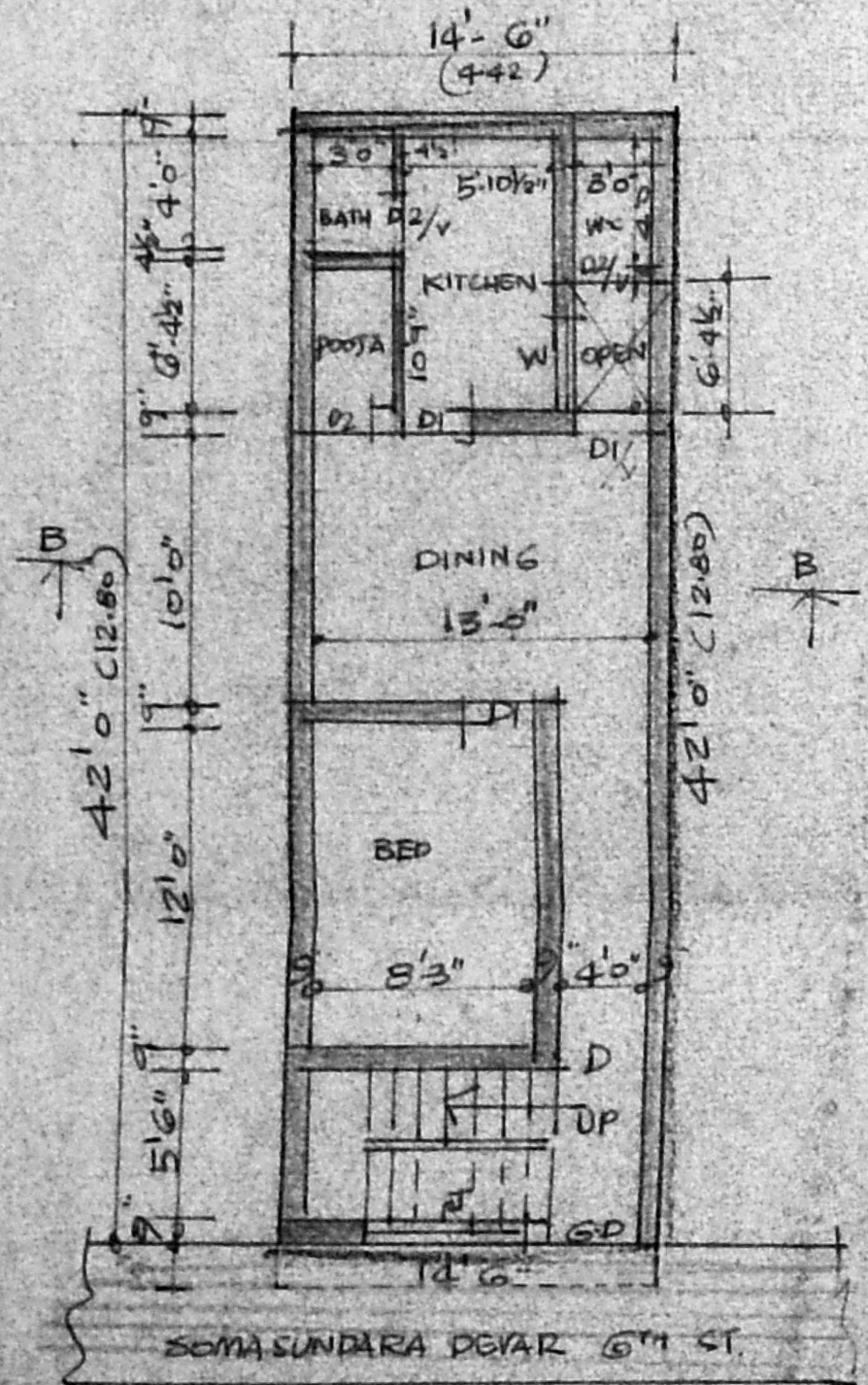

PLAN OF GROUND FLOOR

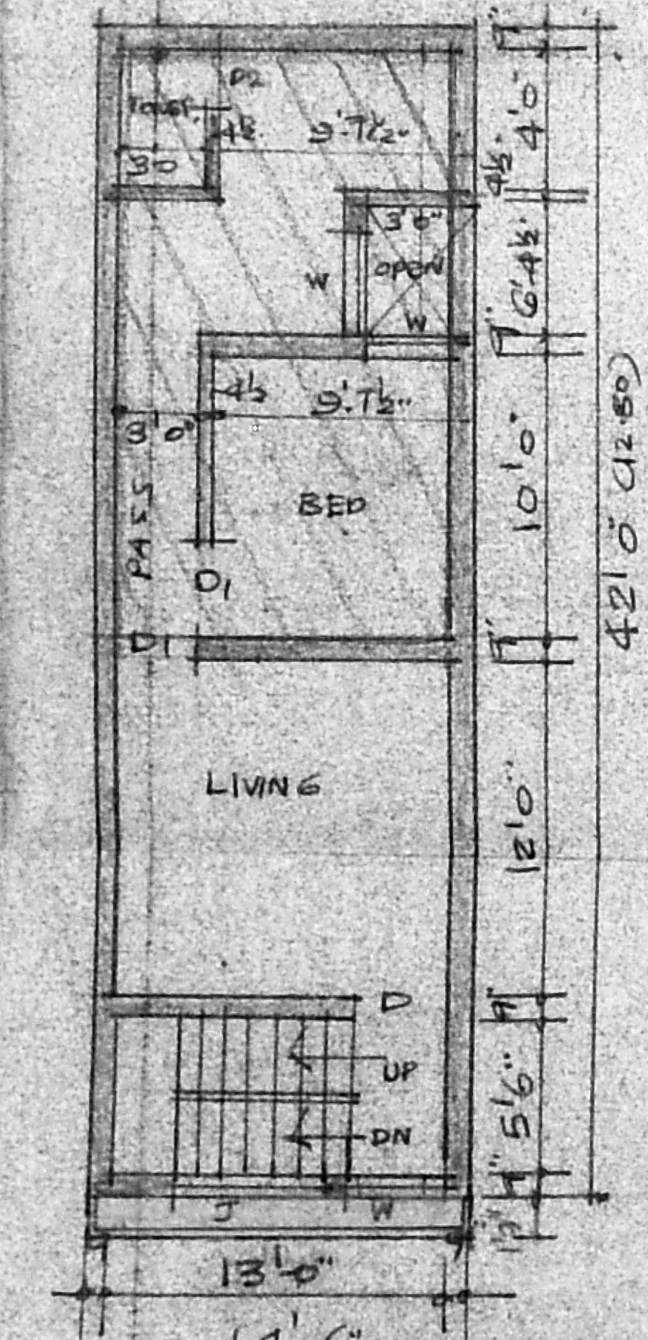

PLAN OF FIRST FLOOR

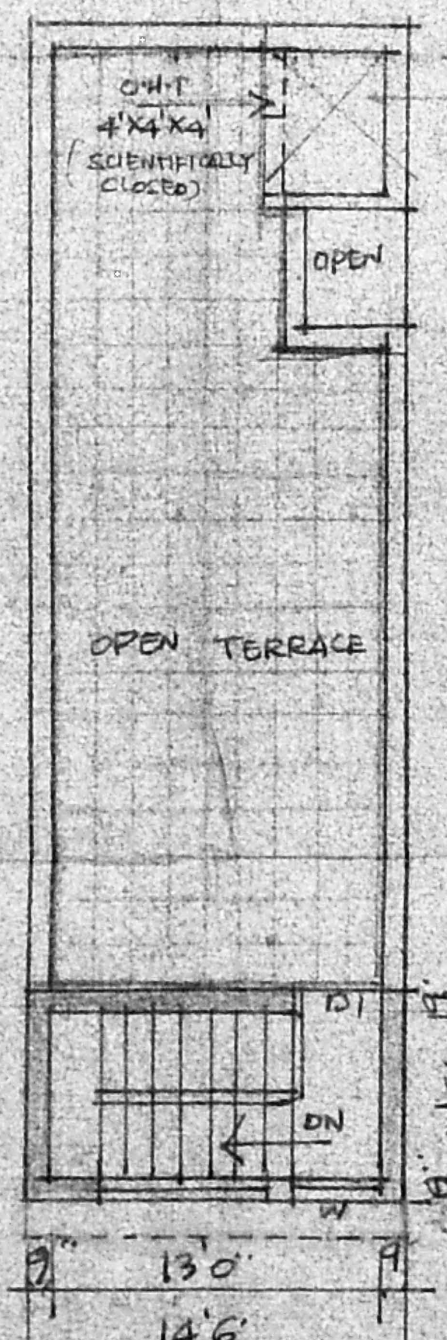

PLAN OF TERRACE FLOOR

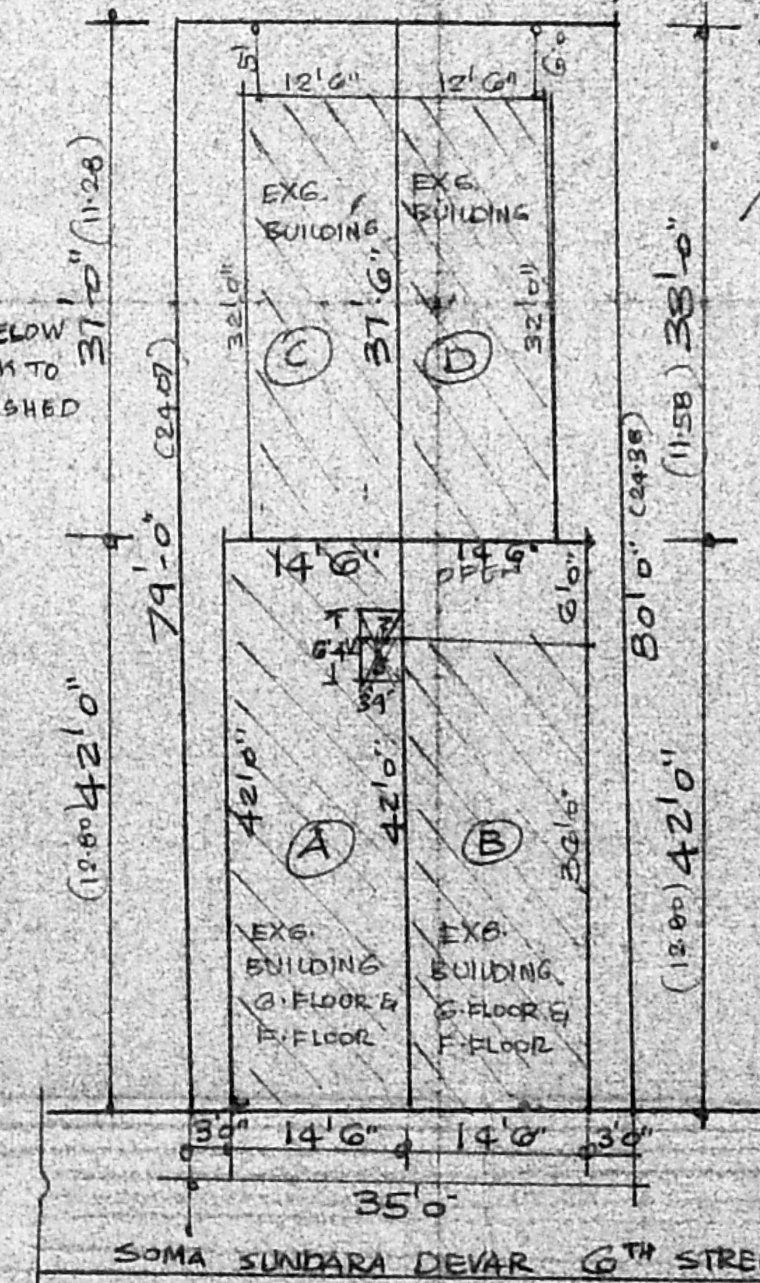

Plot Details of Residuary Plots  
Scale 1" = 16'-0" (1:192)

Plot (A)	Area: 609 sq.ft. (or) 56.58 sq.m.
Plot (B)	Area: 609 sq.ft. (or) 56.58 sq.m.
Plot (C)	Area: 778 sq.ft. (or) 72.28 sq.m.
Plot (D)	Area: 778 sq.ft. (or) 72.28 sq.m.
<b>TOTAL AREA</b>	<b>2774 sq.ft. (or) 257.72 sq.m.</b>

**JOINERY**

D. DOOR	3'-3" x 7'-6" 100 x 213
G.D. GRILL DOOR	3'-3" x 7'-6" 100 x 213
D1. DOOR	3'-0" x 7'-0" 091 x 213
D2. DOOR	2'-6" x 7'-0" 076 x 213
W. WINDOW	3'-0" x 5'-0" 091 x 152
V. VENTILATOR	3'-0" x 3'-0" 091 x 91

**AREA**

LAND AREA	609.00	56.58
G. FLOOR AREA (EXG)	585.00	54.00
F. FLOOR AREA (EXG)	585.00	54.00
HEAD ROOM AREA (EXG)	102.00	10.00
<b>TOTAL AREA</b>	<b>1272.00</b>	<b>118.00</b>

**LEGEND**

REGULARISATION	[Symbol]
REMOVAL	[Symbol]
ROADS	[Symbol]
EXISTING	[Symbol]
PROPOSAL	[Symbol]
BOUNDARY	[Symbol]

PLAN SHOWING THE EXISTING CHANGE OF ROOF TO BE REGULARISED AT DOOR NO. 40 SOMASUNDARADEVAR 6TH STREET T.S. NO. 65/2, BLOCK. NO. 32 OF AYANAVARAM, DIVISION. NO. 58, AYANAVARAM MADRAS. 23.  
SCALE 1" = 81'-0" (1:100)

*S. Sundaradevar*  
OWNER

*E. K. Venugopal*  
E. K. VENUGOPAL, Retd. A.E.E.  
Civil & Sanitary Engineering Consultant  
Licensed Surveyor, Class-I No. 320  
Licensed Plumber, Class-I Metro Water  
Sewerage No. .... Water Supply No. ....  
5, Neelakandan Street, Nungambakam (Lake Area)  
Backside of Corporation Girls Higher Secondary School  
MADRAS-600 034

ENGINEER